

PLAT OF SURVEY
-OF-

LOTS 36-40, BLOCK 22 OF LAKE IVANHOE RESORT, A SUBDIVISION LOCATED IN SECTIONS 2 AND 3,
TOWNSHIP 1 NORTH, RANGE 18 EAST, IN THE TOWN OF BLOOMFIELD, COUNTY OF WALWORTH AND
STATE OF WISCONSIN.

SURVEY FOR: SOUTHEASTERN WISCONSIN HOUSING CORP.

PROPOSED ADDRESS: _____ HOWARD DRIVE

PROPOSED DWELLING WAS STAKED ON ACTUAL CORNERS WITH SEVEN FOOT CONTROL ON THE LONGEST
HOUSE LINE. THE CONTRACTOR WILL BE RESPONSIBLE TO FIELD VERIFY ALL STAKES FOR LOCATION AND
DIMENSION. THIS OFFICE SHOULD BE NOTIFIED IMMEDIATELY IF ANY DISCREPANCIES OCCUR.

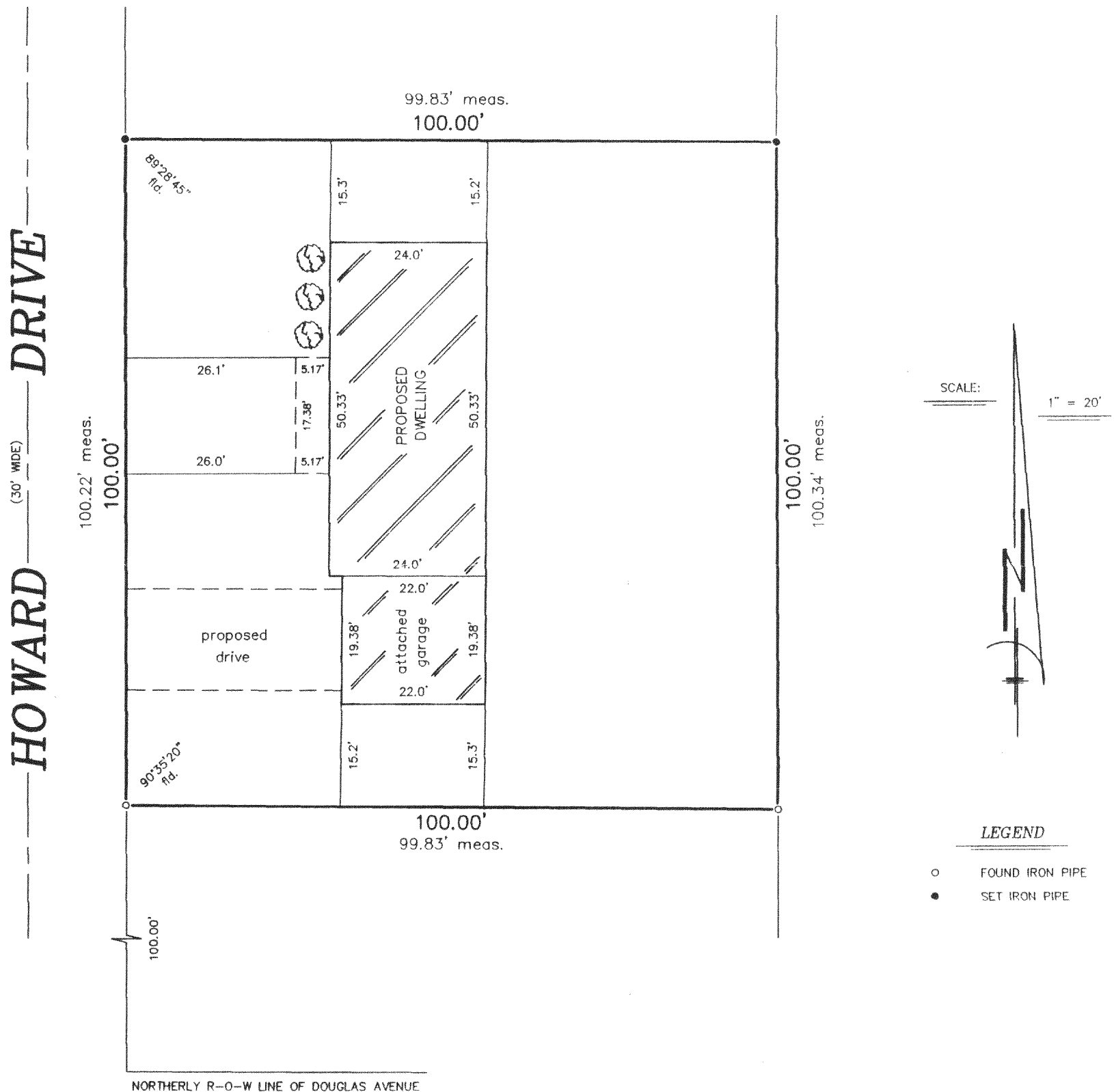

"I hereby certify that I have surveyed the above described property and that the above map is a correct representation thereof and shows the size and location of the property, its exterior boundaries, the location of all visible structures and dimensions of all principal buildings thereon, boundary fences, apparent easements, roadways and encroachments, if any."

"This survey is made for the use of the present owners of the property, and those who purchase, mortgage, or guarantee the title thereto within one year from date hereof."

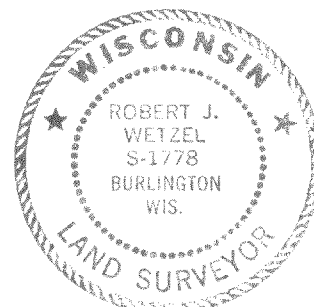
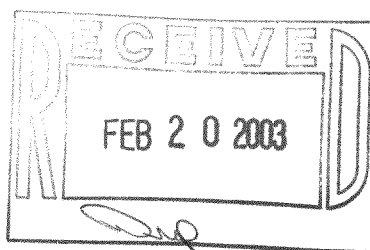

THIS IS NOT AN ORIGINAL PRINT
UNLESS THIS SEAL IS RED.

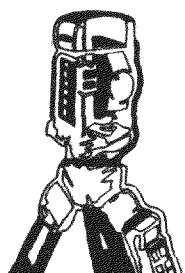

B.W. SURVEYING, INC.

LAND SURVEYS
MAPPING AND PLANNING
412 N. PINE STREET
BURLINGTON, WI 53105
(262)-767-0225

REVISED: FEBRUARY 19, 2003

REVISED: DECEMBER 26, 2002
SEPTEMBER 26, 2002

DATE

5346

JOB NUMBER

MIR-391

118-2214